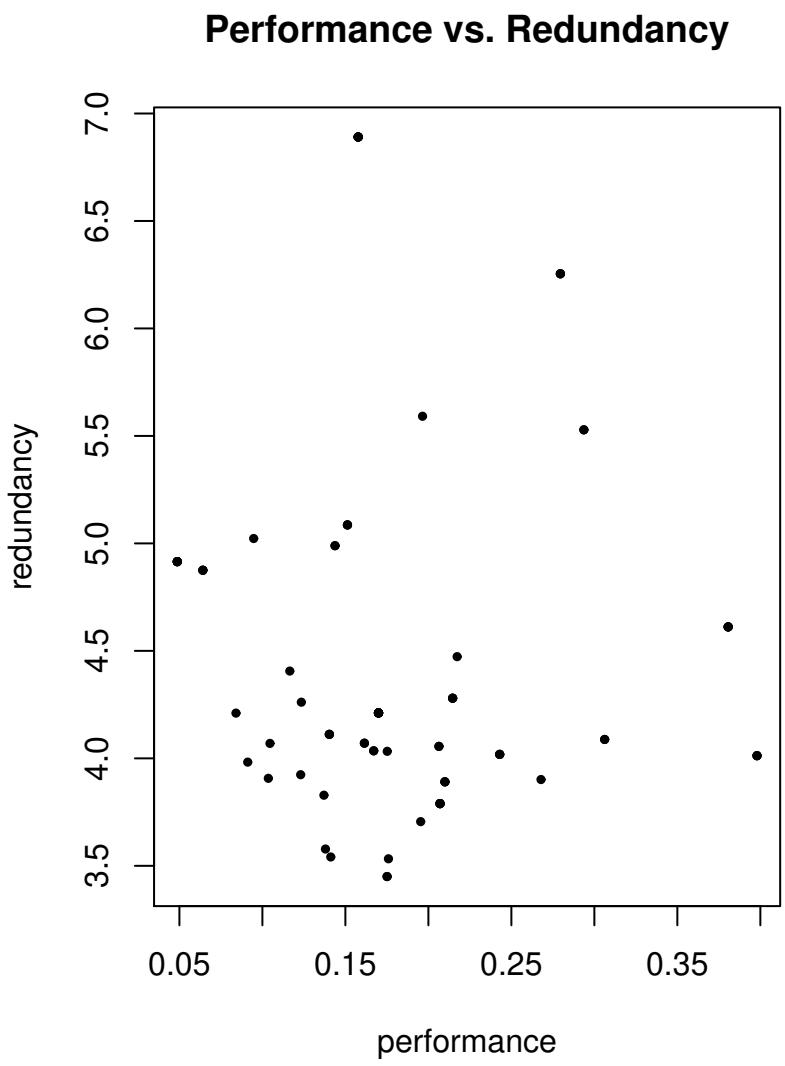
Performance vs. Redundancy
redundancy
performance
3.5
4.0
4.5
5.0
5.5
6.0
6.5
7.0
0.05
0.15
0.25
0.35

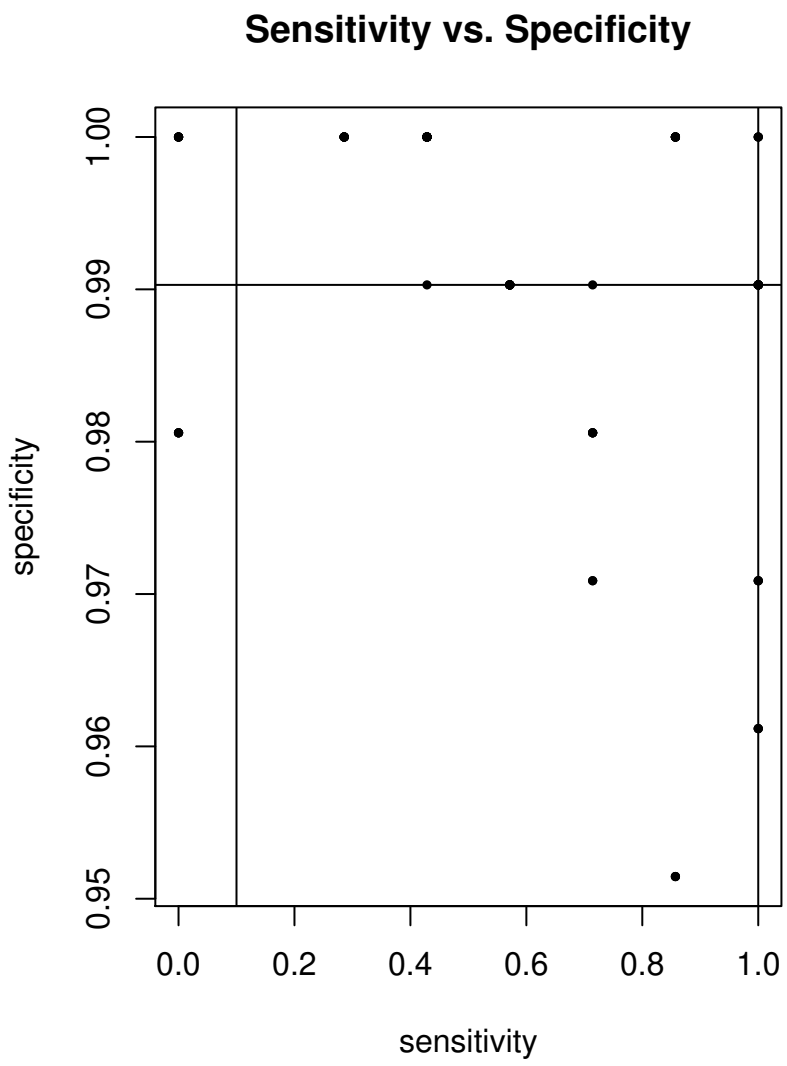
Sensitivity vs. Specificity
specificity
sensitivity
0.95
0.96
0.97
0.98
0.99
1.00
0.0
0.2
0.4
0.6
0.8
1.0