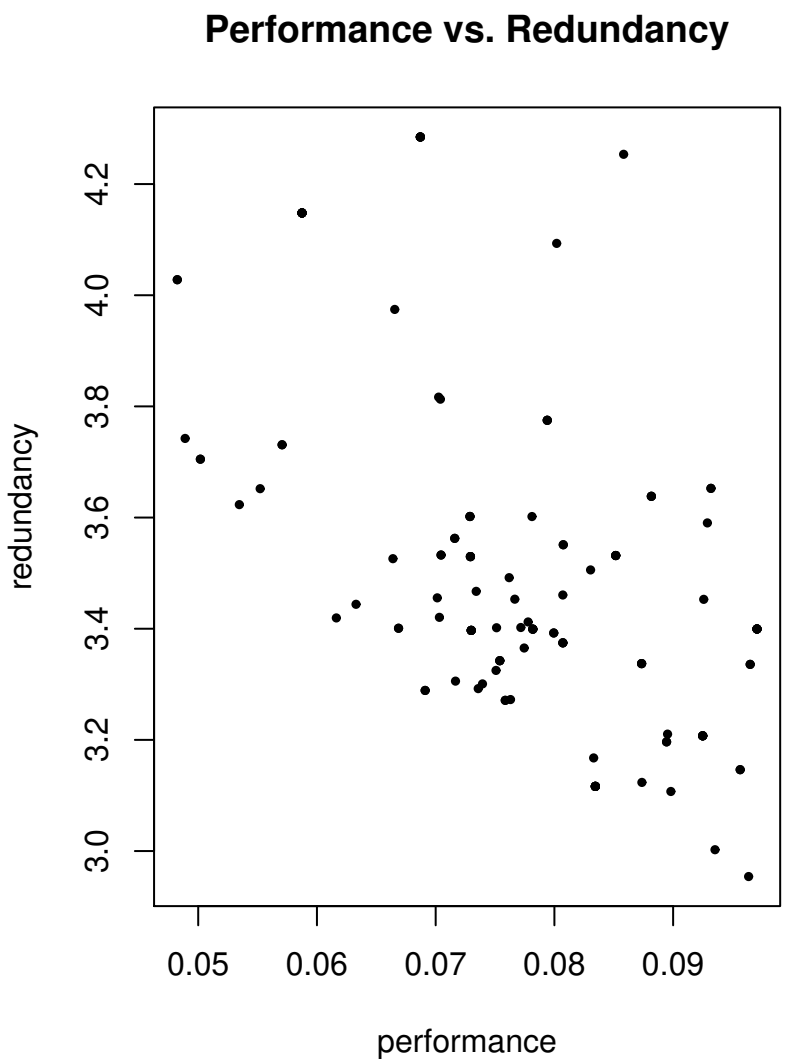
Performance vs. Redundancy
redundancy
3.0
3.2
3.4
3.6
3.8
4.0
4.2
0.05
0.06
0.07
0.08
0.09
performance

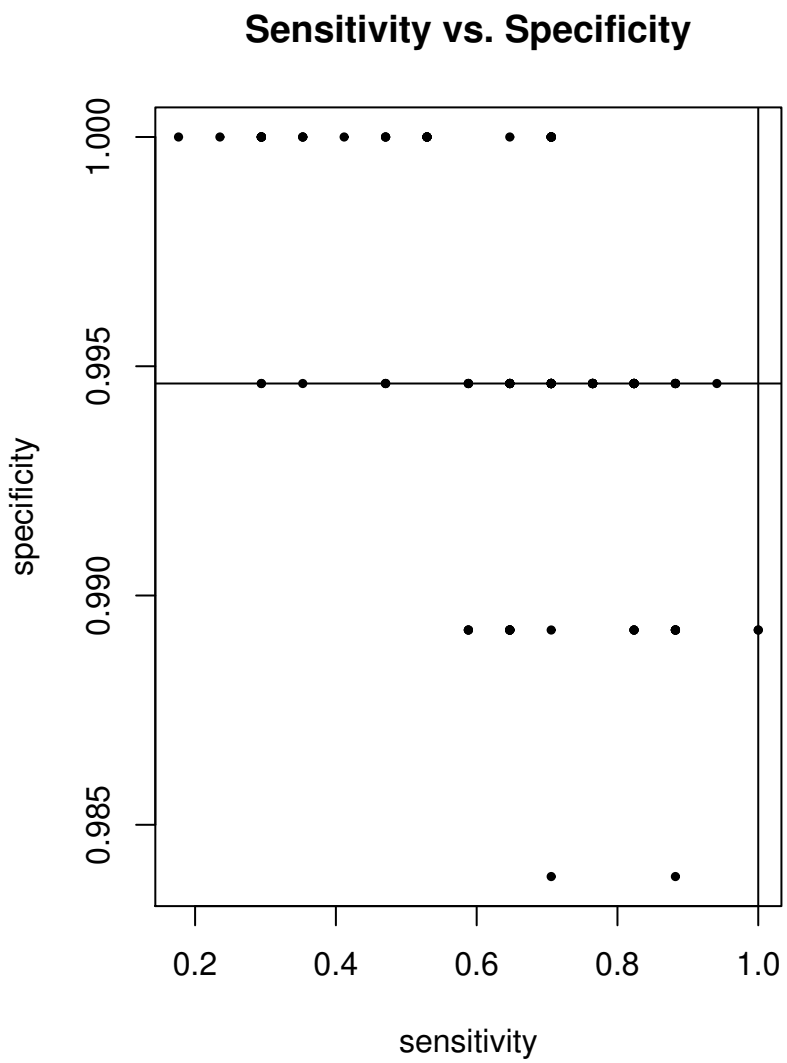
Sensitivity vs. Specificity
specificity
0.985
0.990
0.995
1.000
0.2
0.4
0.6
0.8
1.0
sensitivity