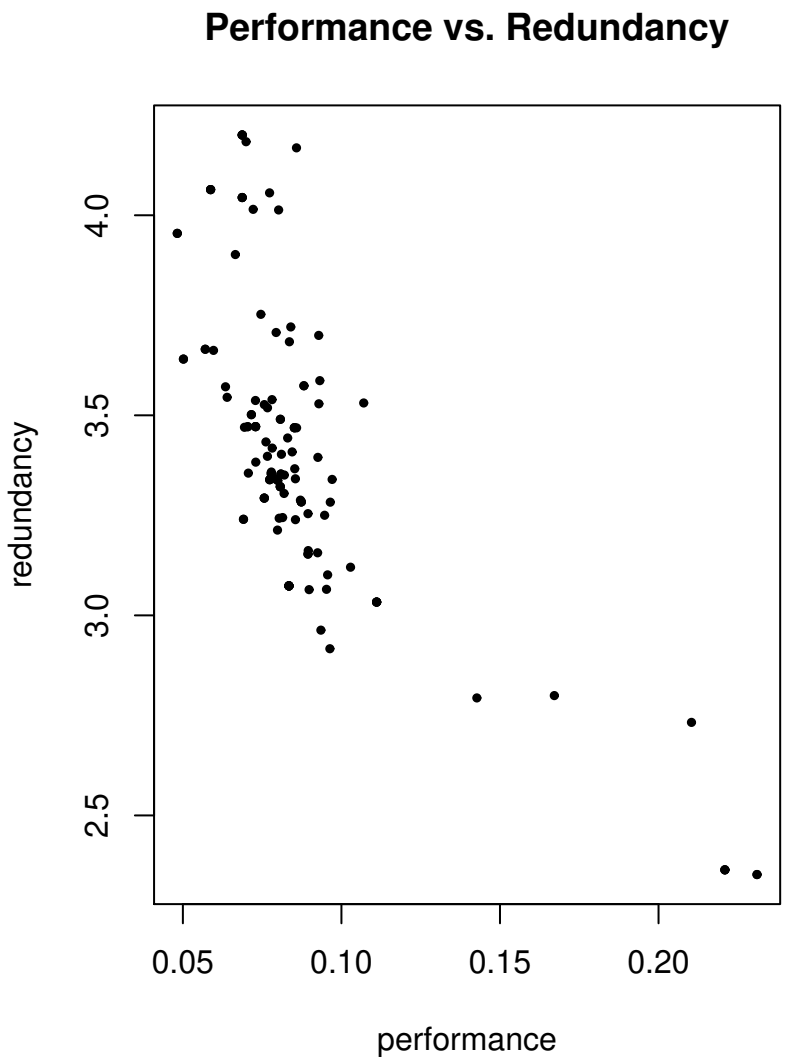
Performance vs. Redundancy
redundancy
performance
2.5
3.0
3.5
4.0
0.05
0.10
0.15
0.20

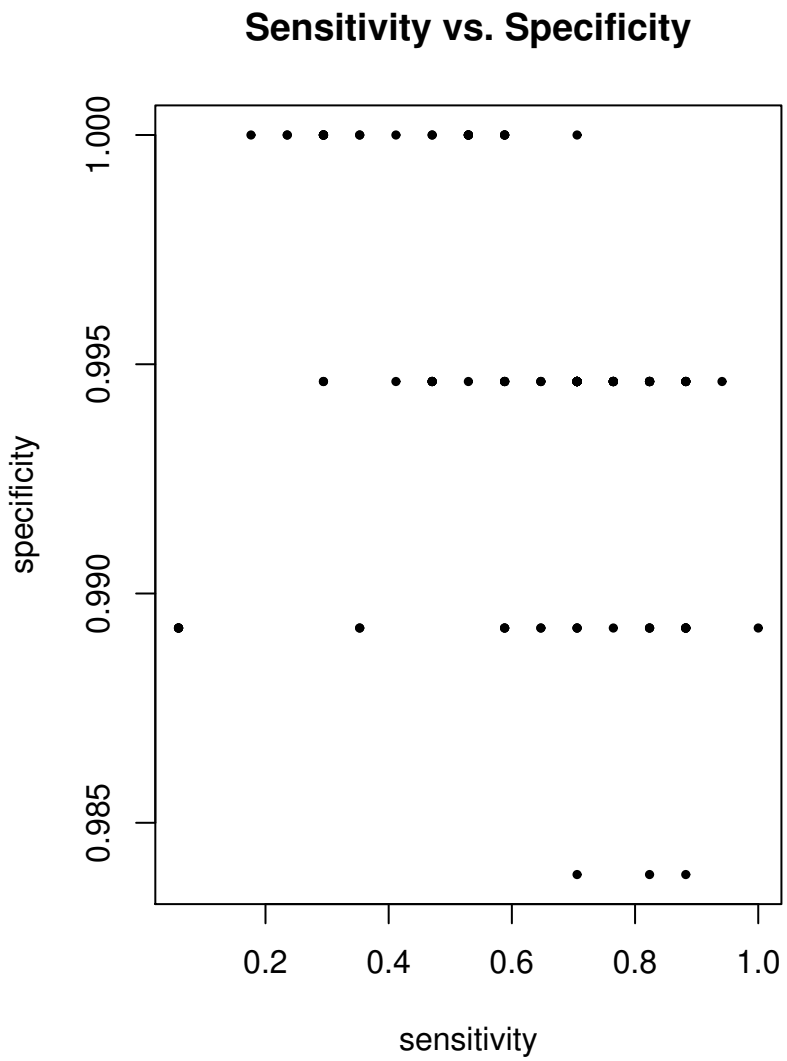
Sensitivity vs. Specificity
specificity
sensitivity
0.985
0.990
0.995
1.000
0.2
0.4
0.6
0.8
1.0