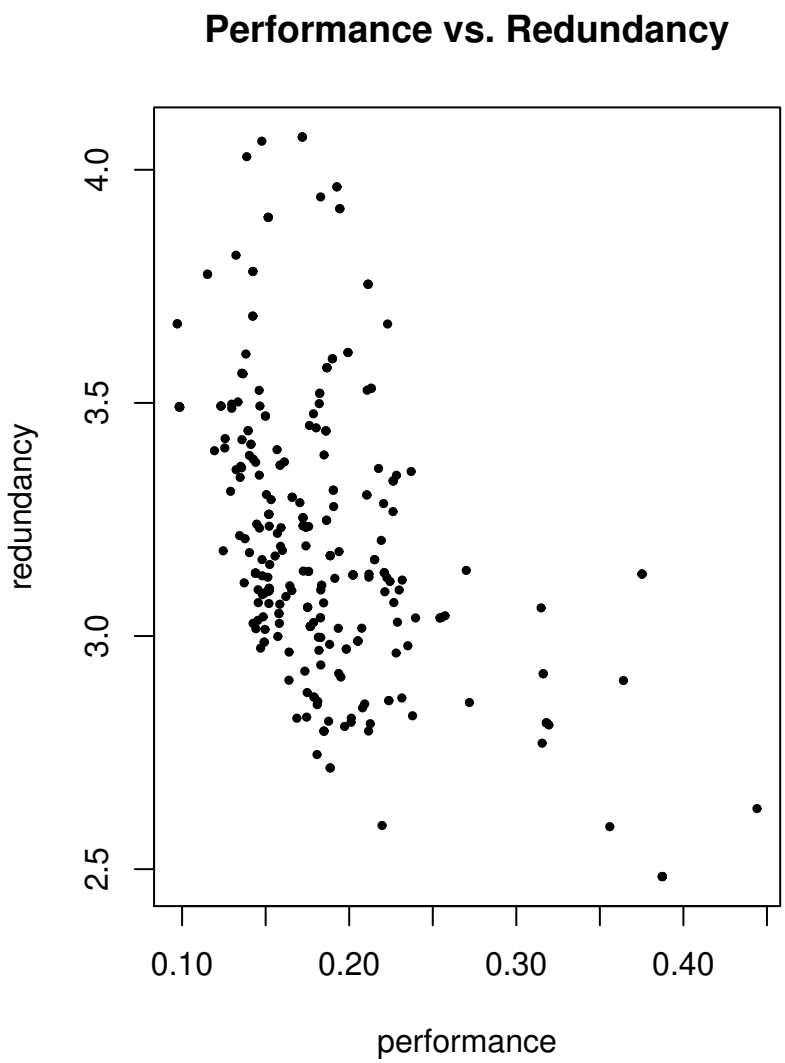
Performance vs. Redundancy
redundancy
performance
2.5
3.0
3.5
4.0
0.10
0.20
0.30
0.40

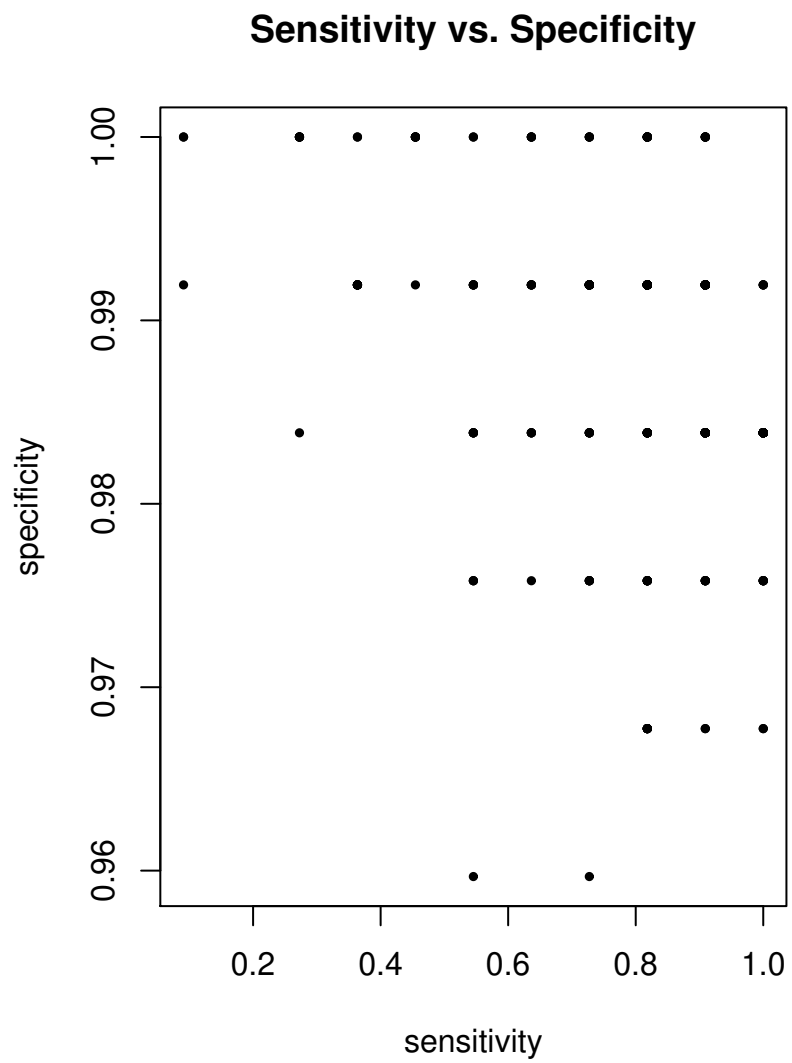
Sensitivity vs. Specificity
specificity
sensitivity
0.96
0.97
0.98
0.99
1.00
0.2
0.4
0.6
0.8
1.0